

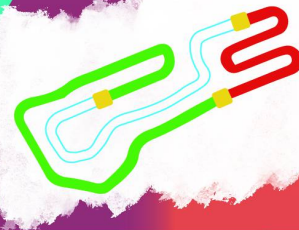

IAME SERIES FINAL GAMES

2023
11-12 NOVEMBRE
SOUTH GARDA KARTING



X30 MASTER

Finale OFFICIAL RESULTS

Document 10.1 OFFICIAL

Rnk	No.	Entrant	Nation.	Driver	Nation	Equipment	Laps	Time	Best lap	Gap	Interv.	Penalty
1	▲2	610 BEYOND RACING TEAM	GBR	NAKAMORI TAKEHARU	JPN	TONY KART / IAME / KOMET	16	13:41.289	50.683			
2	=	611 CHAPON ERIC	FRA	CHAPON ERIC	FRA	CROC PROMOTION / IAME / KOMET	16	13:41.850	50.605	0.561	0.561	
3	▲3	601 OK1 RACING TEAM	CZE	SGUALDINO LUCA	ITA	IPK - OK1 / IAME / KOMET	16	13:43.765	50.758	2.476	1.915	
4	▲1	607 RS MOTORSPORT	DEU	PISLOR MARCO GINO	DEU	CRG / IAME / KOMET	16	13:42.662	50.654	6.373	3.897	+5.000
5	▼4	656 TK DRIVER ACADEMY ADS	ITA	D'AGOSTINO DIEGO	ITA	TK / IAME / KOMET	16	13:48.491	50.718	7.202	0.829	
6	▲2	657 ZANI GIANNI	ITA	ZANI GIANNI	ITA	TONY KART / IAME / KOMET	16	13:49.479	50.657	8.190	0.988	
7	▲8	659 PRK ASD	ITA	ARDITO ANGELO	ITA	TONY KART / IAME / KOMET	16	13:49.681	50.653	8.392	0.202	
8	▲3	671 GIUDICI PATRICK	FRA	GIUDICI PATRICK	FRA	EXPRIT / IAME / KOMET	16	13:49.848	50.779	8.559	0.167	
9	▼5	665 ACR	POL	MARCINKIEWICZ ADRIAN	POL	TONY KART / IAME / KOMET	16	13:49.241	50.744	12.952	4.393	+5.000
10	▲3	672 BRIVE PATRICK	FRA	BRIVE PATRICK	FRA	TONY KART / IAME / KOMET	16	13:58.191	51.272	16.902	3.950	
11	▼2	612 ASD AUTOEUROPEO MOTORSPORT	ITA	VIGANO' ALESSANDRO	ITA	TONY KART / IAME / KOMET	16	13:58.454	51.038	17.165	0.263	
12	▼2	653 CAVINI MARZIO	ITA	CAVINI MARZIO	ITA	TONY KART / IAME / KOMET	16	13:58.567	51.186	17.278	0.113	
13	▼6	668 DONADEI TINO	ITA	DONADEI TINO	ITA	EVOKART / IAME / KOMET	16	14:05.287	50.887	23.998	6.720	
14	=	669 SPALLAROSSA GIANFRANCO	ITA	SPALLAROSSA GIANFRANCO	ITA	EXPRIT / IAME / KOMET	16	14:28.471	52.064	47.182	23.184	
15	▼3	673 LE MOING YANNICK	FRA	LE MOING YANNICK	FRA	EXPRIT / IAME / KOMET	0	2.828		16 Laps	16 Laps	

No.607 PISLOR MARCO GINO : Carenatura anteriore in posizione non corretta. Secondo le decisioni degli steward N° 137.

No.665 MARCINKIEWICZ ADRIAN : Carenatura anteriore in posizione non corretta. Secondo le decisioni degli steward N° 138.

Leaders : No.610 NAKAMORI TAKEHARU (1-6) / No.607 PISLOR MARCO GINO (7-10) / No.610 NAKAMORI TAKEHARU (11-16)

Start Time : 12/11 - 15:42:38 / Flag Time : 15:56:19 / End Time : 15:57:06 Best lap : No.611 CHAPON ERIC 50.605 85.37 kph

Weather : Scattered cloud Air : 13°C Track : Dry Event Record : No.607 PISLOR MARCO GINO 50.209 86.04 kph

No.612 04:14 Lap 4

No.610 INVEST 10:46 Lap 12

Pres. del Collegio

Comm. del Collegio

Comm. del Collegio

IAME SERIES ITALY - FINAL GAMES (Italy) 10-12/11/2023

LSTiming

Apex Timing GoRacing





IAME SERIES FINAL GAMES

2023
11-12 NOVEMBRE
SOUTH GARDA KARTING

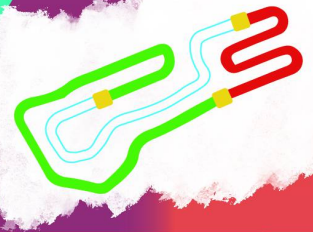

X30 MASTER

Finale OFFICIAL RESULTS

Document 10.1 OFFICIAL

Rnk	No.	Entrant	Nation	Driver	Nation	Equipment	Laps	Time	Best lap	Gap	Interv.	Penalty	
X30 MASTER GENT.													
1	=	656	TK DRIVER ACADEMY ADS	ITA	D'AGOSTINO DIEGO	ITA	TK / IAME / KOMET	16	13:48.491	50.718			
2	▲2	657	ZANI GIANNI	ITA	ZANI GIANNI	ITA	TONY KART / IAME / KOMET	16	13:49.479	50.657	0.988	0.988	
3	▲7	659	PRK ASD	ITA	ARDITO ANGELO	ITA	TONY KART / IAME / KOMET	16	13:49.681	50.653	1.190	0.202	
4	▲2	671	GIUDICI PATRICK	FRA	GIUDICI PATRICK	FRA	EXPRIT / IAME / KOMET	16	13:49.848	50.779	1.357	0.167	
5	▼3	665	ACR	POL	MARCINKIEWICZ ADRIAN	POL	TONY KART / IAME / KOMET	16	13:49.241	50.744	5.750	4.393	+5.000
6	▲2	672	BRIVE PATRICK	FRA	BRIVE PATRICK	FRA	TONY KART / IAME / KOMET	16	13:58.191	51.272	9.700	3.950	
7	▼2	653	CAVINI MARZIO	ITA	CAVINI MARZIO	ITA	TONY KART / IAME / KOMET	16	13:58.567	51.186	10.076	0.376	
8	▼5	668	DONADEI TINO	ITA	DONADEI TINO	ITA	EVOKART / IAME / KOMET	16	14:05.287	50.887	16.796	6.720	
9	=	669	SPALLAROSSA GIANFRANCO	MCO	SPALLAROSSA GIANFRANCO	MCO	EXPRIT / IAME / KOMET	16	14:28.471	52.064	39.980	23.184	
10	▼3	673	LE MOING YANNICK	FRA	LE MOING YANNICK	FRA	EXPRIT / IAME / KOMET	0	2.828		16 Laps	16 Laps	

No.665 MARCINKIEWICZ ADRIAN : Carenatura anteriore in posizione non corretta. Secondo le decisioni degli steward N° 138.

X30 MASTER PRO

1	▲1	610	BEYOND RACING TEAM	GBR	NAKAMORI TAKEHARU	JPN	TONY KART / IAME / KOMET	16	13:41.289	50.683			
2	▼1	611	CHAPON ERIC	FRA	CHAPON ERIC	FRA	CROC PROMOTION / IAME / KOMET	16	13:41.850	50.605	0.561	0.561	
3	▲1	601	OK1 RACING TEAM	CZE	SGUALDINO LUCA	ITA	IPK - OK1 / IAME / KOMET	16	13:43.765	50.758	2.476	1.915	
4	▼1	607	RS MOTORSPORT	DEU	PISLOR MARCO GINO	DEU	CRG / IAME / KOMET	16	13:42.662	50.654	6.373	3.897	+5.000
5	=	612	ASD AUTOEUROPEO MOTORSPORT	ITA	VIGANO' ALESSANDRO	ITA	TONY KART / IAME / KOMET	16	13:58.454	51.038	17.165	10.792	

No.607 PISLOR MARCO GINO : Carenatura anteriore in posizione non corretta. Secondo le decisioni degli steward N° 137.

Leaders : No.610 NAKAMORI TAKEHARU (1-6) / No.607 PISLOR MARCO GINO (7-10) / No.610 NAKAMORI TAKEHARU (11-16)

Start Time : 12/11 - 15:42:38 / Flag Time : 15:56:19 / End Time : 15:57:06 Best lap : No.611 CHAPON ERIC 50.605 85.37 kph

Weather : Scattered cloud Air : 13°C Track : Dry Event Record : No.607 PISLOR MARCO GINO 50.209 86.04 kph

No.612 04:14 Lap 4

No.610 10:46 Lap 12

Pres. del Collegio

Comm. del Collegio

Comm. del Collegio

IAME SERIES ITALY - FINAL GAMES (Italy) 10-12/11/2023

Page 2 / 2

Apex Timing GoRacing





IAME SERIES FINAL GAMES

2023

11-12 NOVEMBRE

SOUTH GARDA KARTING

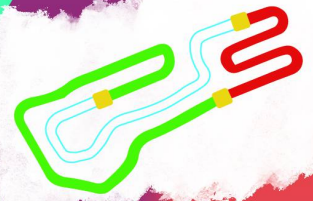

DOCUMENT N° **138**

DECISIONE DEI COMMISSARI SPORTIVI STEWARDS' DECISION

PENALITA INFLITTA AL CONCORRENTE (NOME): **ACR**
PENALTY INFLICTED UPON THE ENTRANT (NAME):

NAZIONALITA / NATIONALITY: **POL**

No.: **665**
No.:

PILOTA : **MARCINKIEWICZ ADRIAN**
DRIVER :

Parte dell'evento: **X30 MASTER - Finale**
Concerns the part of the event:

DECISIONE / STATEMENT

5 secondi di penalità nella sessione menzionata sopra

MOTIVAZIONE / REASON:

Al termine della sessione sopra indicata la carenatura anteriore del kart sopra menzionato era in posizione non corretta.

Visto il rapporto del Commissario Tecnico Delegato
Visti gli Artt. 210.3 III - 215 bis - 216 bis - 227 - 228 - 229 del RSN in vigore
Visti gli Artt. 4.14, 4.14.1, 4.14.2, 4.14.3, allegato 1, a/b/c/d/e/f/g RDSTK in vigore
Visto l'Art. 33 W) - Art. 24.3 RDSSK in vigore

Per questi motivi, il concorrente è stato ritenuto responsabile della violazione sopra riportata ed i CCSS ritengono appropriata la penalità inflitta secondo i poteri conferiti dall'art. 210.3 III del RSN in vigore. Il concorrente, avverso la predetta decisione, qualora ne sussistano i presupposti, in base a quanto stabilito dal RSN e dal regolamento di giustizia sportiva, potrà ricorrere in appello con le modalità ed entro i termini di cui alla vigente normativa.

Decisione esposta all'albo di gara alle ore 16:00 del 12/11/2023

Decisione annunciata
Decision announced

Data / Date: **12/11/2023**

Ora / Time: **16:00**

Nome / Name

Firma / Signature

Presidente del Collegio / Chairman of the Panel:

Marco Mirabella (ITA)

Membri del Collegio / Members of the Panel:

Luigi Scarano (ITA)

Elettra Codognotto Capuzzo (ITA)

NOTIFICAZIONE AL CONCORRENTE / NOTIFICATION TO THE RELEVANT ENTRANT

Io sottoscritto:

I undersigned: Nome Cognome / personal name

Rappresentante del Concorrente: **ACR**

Representing the Entrant: Nome del Concorrente / Entrant's name

Certifico che sono stato informato del documento No. **138** dai Commissari Sportivi dell'Evento.
Certify that I have been notified of document No. by the Stewards of the Meeting.

Data / Date:

Ora / Time:

Firma / Signature:



IAME SERIES FINAL GAMES

2023

11-12 NOVEMBRE

SOUTH GARDA KARTING



DOCUMENT N° **137**

DECISIONE DEI COMMISSARI SPORTIVI STEWARDS' DECISION

PENALITA INFLITTA AL CONCORRENTE (NOME):
PENALTY INFLICTED UPON THE ENTRANT (NAME):

RS MOTORSPORT

NAZIONALITA / NATIONALITY:

DEU

No.: **607**
No.:

PILOTA :
DRIVER :

PISLOR MARCO GINO

Parte dell'evento: **X30 MASTER - Finale**
Concerns the part of the event:

DECISIONE / STATEMENT

5 secondi di penalità nella sessione menzionata sopra

MOTIVAZIONE / REASON:

Al termine della sessione sopra indicata la carenatura anteriore del kart sopra menzionato era in posizione non corretta.

Visto il rapporto del Commissario Tecnico Delegato
Visti gli Artt. 210.3 III - 215 bis - 216 bis - 227 - 228 - 229 del RSN in vigore
Visti gli Artt. 4.14, 4.14.1, 4.14.2, 4.14.3, allegato 1, a/b/c/d/e/f/g RDSTK in vigore
Visto l'Art. 33 W) - Art. 24.3 RDSSK in vigore

Per questi motivi, il concorrente è stato ritenuto responsabile della violazione sopra riportata ed i CCSS ritengono appropriata la penalità inflitta secondo i poteri conferiti dall'art. 210.3 III del RSN in vigore. Il concorrente, avverso la predetta decisione, qualora ne sussistano i presupposti, in base a quanto stabilito dal RSN e dal regolamento di giustizia sportiva, potrà ricorrere in appello con le modalità ed entro i termini di cui alla vigente normativa.

Decisione esposta all'albo di gara alle ore 16:00 del 12/11/2023

Decisione annunciata
Decision announced

Data / Date: **12/11/2023**

Ora / Time: **16:00**

Nome / Name

Firma / Signature

Presidente del Collegio / Chairman of the Panel:

Marco Mirabella (ITA)

Membri del Collegio / Members of the Panel:

Luigi Scarano (ITA)

Elettra Codognotto Capuzzo (ITA)

NOTIFICAZIONE AL CONCORRENTE / NOTIFICATION TO THE RELEVANT ENTRANT

Io sottoscritto:

I undersigned: Nome Cognome / personal name

Rappresentante del Concorrente: **RS MOTORSPORT**

Representing the Entrant: Nome del Concorrente / Entrant's name

Certifico che sono stato informato del documento No. **137** dai Commissari Sportivi dell'Evento.
Certify that I have been notified of document No. by the Stewards of the Meeting.

Data / Date:

Ora / Time:

Firma / Signature:



IAME SERIES FINAL GAMES

2023
11-12 NOVEMBRE
SOUTH GARDA KARTING

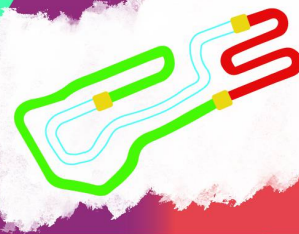

X30 MASTER

Finale Lap Chart

For information purposes. No official / regulatory value

	1	2	3	4	5	6	7	8	9	10	11	12	13	14	15
Grid	656	611	610	665	607	601	668	657	612	653	671	673	672	669	659
Start	656	610	611	607	665	601	668	612	657	671	653	673	672	659	669
Lap 1 <small>Interval</small>	610	656 0.2	607 0.8	611 0.0	665 0.5	601 0.3	612 0.2	668 0.3	671 0.2	657 0.1	672 1.7	659 0.3	653 2.4	669 14.7	
Lap 2	610	656 0.2	607 0.6	611 0.1	665 0.8	601 0.1	612 0.2	668 0.2	657 1.2	671 0.3	659 1.5	672 0.1	653 2.5	669 17.1	
Lap 3	610	656 0.3	607 0.3	611 0.0	665 1.6	601 0.2	612 0.2	668 0.3	657 0.4	671 1.0	659 0.9	672 0.7	653 2.6	669 18.6	
Lap 4	610	656 0.6	607 0.0	611 0.0	601 2.3	665 0.0	612 0.0	668 0.2	657 0.1	671 1.4	659 0.6	672 1.3	653 2.6	669 19.6	
Lap 5	610	607 0.6	611 0.3	656 0.3	601 2.4	668 2.2	665 0.5	671 0.2	659 0.3	657 0.1	672 0.7	612 1.6	653 0.8	669 20.6	
Lap 6	610	607 0.3	611 0.1	656 0.4	601 2.6	668 2.3	665 0.4	671 0.7	659 0.2	657 0.1	672 1.0	612 1.3	653 0.8	669 21.8	
Lap 7	607	610 0.0	611 0.1	656 0.5	601 2.7	668 2.3	665 0.2	671 1.0	657 0.4	659 0.3	672 1.1	612 1.1	653 0.9	669 23.2	
Lap 8	607	611 0.1	610 0.3	656 0.0	601 2.8	668 2.4	665 0.3	657 1.6	659 0.3	671 0.1	672 1.4	612 0.9	653 0.9	669 24.3	
Lap 9	607	611 0.0	610 0.1	656 0.3	601 2.7	668 3.0	665 0.1	657 1.4	659 0.2	671 0.2	672 1.9	612 0.4	653 1.0	669 25.8	
Lap 10	607	610 0.1	611 0.0	656 0.1	601 2.6	668 3.6	665 0.5	657 0.5	659 0.3	671 0.2	612 2.8	672 0.0	653 1.0	669 27.0	
Lap 11	610	611 0.0	656 0.2	607 0.1	601 2.3	668 3.7	665 0.3	657 0.3	659 0.3	671 0.4	612 3.2	672 0.2	653 0.7	669 28.0	
Lap 12	610	611 0.4	656 0.1	607 0.4	601 1.3	668 3.7	665 0.2	657 0.3	659 0.3	671 0.5	612 3.9	672 0.1	653 0.8	669 29.0	
Lap 13	610	611 0.7	656 0.0	607 0.3	601 1.1	665 3.9	657 0.2	668 0.0	659 0.2	671 0.6	672 4.5	612 0.2	653 0.5	669 30.1	
Lap 14	610	611 0.7	656 0.1	607 0.4	601 0.9	665 3.9	657 0.4	668 0.4	659 0.1	671 0.3	672 6.2	612 0.4	653 0.1	669 30.0	
Lap 15	610	611 0.5	656 0.2	607 0.3	601 1.1	665 4.4	657 0.1	668 0.3	659 0.1	671 0.5	672 7.2	612 0.4	653 0.1	669 29.9	
Lap 16	610	611 0.5	607 0.8	601 1.1	656 4.7	665 0.7	657 0.2	659 0.2	671 0.1	672 8.3	612 0.2	653 0.1	668 6.7	669 23.1	





IAME SERIES FINAL GAMES

2023
11-12 NOVEMBRE
SOUTH GARDA KARTING



X30 MASTER

Finale Lap Time Analysis

For information purposes. No official / regulatory value

Laps	Sector 1	Sector 2	Sector 3	Lap Time	Spd
No.601 SGUALDINO LUCA					
1	22.479	16.843	15.805	55.127	92
2	20.353	16.004	15.443	51.800	93
3	20.337	16.149	15.624	52.110	92
4	20.111	15.739	15.715	51.565	87
5	20.672	15.716	15.209	51.597	92
6	20.139	15.618	15.197	50.954	92
7	20.085	15.727	15.133	50.945	92
8	20.152	15.654	15.065	50.871	92
9	20.073	15.652	15.108	50.833	92
10	19.986	15.668	15.104	50.758	91
11	20.034	15.671	15.142	50.847	92
12	20.025	15.652	15.168	50.845	92
13	20.097	15.682	15.224	51.003	92
14	19.956	15.704	15.176	50.836	92
15	20.061	15.656	15.162	50.879	92
16	20.033	15.739	15.144	50.916	92

Laps	Sector 1	Sector 2	Sector 3	Lap Time	Spd
No.607 PISLOR MARCO GINO					
1	22.239	16.315	15.817	54.371	90
2	20.339	15.773	15.401	51.513	91
3	20.096	15.738	15.480	51.314	92
4	20.042	15.618	15.448	51.108	91
5	20.077	15.537	15.262	50.876	91
6	20.001	15.560	15.210	50.771	91
7	19.960	15.548	15.293	50.801	90
8	20.089	15.670	15.224	50.983	90
9	19.991	15.595	15.323	50.909	91
10	20.064	15.580	15.364	51.008	90
11	20.017	15.617	15.937	51.571	88
12	20.814	15.751	15.295	51.860	91
13	20.079	15.681	15.392	51.152	92
14	20.135	15.705	15.226	51.066	92
15	19.941	15.521	15.192	50.654	92
16	20.199	15.568	15.218	50.985	91

Laps	Sector 1	Sector 2	Sector 3	Lap Time	Spd
No.610 NAKAMORI TAKEHARU					
1	21.677	16.376	15.426	53.479	90
2	20.496	15.946	15.254	51.696	90
3	20.446	15.884	15.158	51.488	90
4	20.234	15.777	15.157	51.168	90
5	20.157	15.733	15.057	50.947	91
6	20.143	15.807	15.045	50.995	90
7	20.162	15.899	15.207	51.268	91
8	20.505	15.729	15.160	51.394	91
9	19.980	15.654	15.049	50.683	92
10	20.017	15.756	15.093	50.866	92
11	20.023	15.750	15.295	51.068	88
12	20.474	15.718	14.995	51.187	90

Laps	Sector 1	Sector 2	Sector 3	Lap Time	Spd
13	20.171	15.783	15.090	51.044	90
14	20.161	15.699	14.962	50.822	91
15	20.147	15.695	15.006	50.848	90
16	20.123	15.663	15.045	50.831	89
No.611 CHAPON ERIC					
1	22.236	16.342	16.048	54.626	92
2	20.340	15.934	15.317	51.591	91
3	20.137	15.793	15.291	51.221	93
4	20.058	15.813	15.262	51.133	92
5	20.366	15.662	15.098	51.126	92
6	20.047	15.482	15.096	50.625	92
7	19.958	15.715	15.130	50.803	91
8	20.265	15.611	15.014	50.890	92
9	20.070	15.598	15.221	50.889	91
10	20.082	15.629	15.395	51.106	92
11	20.123	15.668	15.255	51.046	89
12	20.740	15.698	15.166	51.604	91
13	20.198	15.873	15.304	51.375	89
14	20.119	15.661	15.038	50.818	92
15	19.927	15.589	15.089	50.605	91
16	20.187	15.567	15.090	50.844	91

Laps	Sector 1	Sector 2	Sector 3	Lap Time	Spd
No.612 VIGANO' ALESSANDRO					
1	22.397	16.904	15.838	55.139	91
2	20.463	15.934	15.414	51.811	92
3	20.260	16.278	15.593	52.131	91
4	20.133	15.728	15.518	51.379	90
5	25.572	16.370	15.428	57.370	90
6	20.250	15.787	15.392	51.429	90
7	20.239	15.757	15.348	51.344	90
8	20.167	15.822	15.396	51.385	91
9	20.104	15.686	15.248	51.038	92
10	20.148	15.802	15.470	51.420	90
11	20.200	15.797	15.298	51.295	89
12	20.177	15.797	15.457	51.431	89
13	20.164	15.727	16.014	51.905	89
14	20.499	16.717	15.623	52.839	89
15	20.279	16.236	15.672	52.187	88
16	20.255	16.412	15.592	52.259	89

Laps	Sector 1	Sector 2	Sector 3	Lap Time	Spd
No.653 CAVINI MARZIO					
1	27.177	17.082	15.826	1:00.085	91
2	20.727	16.360	15.542	52.629	91
3	20.388	16.224	15.438	52.050	91
4	20.422	16.013	15.471	51.906	91
5	20.241	16.045	15.399	51.685	91
6	20.209	15.865	15.316	51.390	91
7	20.211	15.927	15.302	51.440	91
8	20.082	15.893	15.380	51.355	91

Laps	Sector 1	Sector 2	Sector 3	Lap Time	Spd
9	20.066	15.929	15.191	51.186	91
10	20.152	15.889	15.408	51.449	90
11	20.101	15.909	15.259	51.269	91
12	20.150	15.887	15.336	51.373	91
13	20.158	15.917	15.324	51.399	92
14	20.188	16.849	15.437	52.474	92
15	20.396	16.308	15.444	52.148	92
16	20.438	16.412	15.414	52.264	92

Laps	Sector 1	Sector 2	Sector 3	Lap Time	Spd
No.656 D'AGOSTINO DIEGO					
1	21.963	16.528	15.390	53.881	92
2	20.448	15.992	15.263	51.703	93
3	20.315	15.923	15.341	51.579	92
4	20.129	15.812	15.461	51.402	92
5	20.706	15.816	15.125	51.647	92
6	19.998	15.647	15.120	50.765	92
7	20.122	15.705	15.013	50.840	93
8	19.991	15.788	15.036	50.815	93
9	20.227	15.659	15.052	50.938	93
10	19.909	15.761	15.119	50.789	92
11	20.127	15.688	15.278	51.093	92
12	20.646	15.731	15.171	51.548	91
13	20.035	15.764	15.410	51.209	91
14	20.277	15.737	14.953	50.967	93
15	19.987	15.669	15.062	50.718	92
16	25.937	16.109	15.159	57.205	91

Laps	Sector 1	Sector 2	Sector 3	Lap Time	Spd
No.657 ZANI GIANNI					
1	22.639	17.267	15.993	55.899	92
2	20.700	16.419	15.504	52.623	91
3	20.156	15.898	15.253	51.307	91
4	20.045	15.804	15.179	51.028	91
5	22.322	16.371	15.910	54.603	92
6	20.126	15.817	15.380	51.323	92
7	20.283	15.727	15.175	51.185	90
8	20.141	15.792	15.310	51.243	91
9	20.051	15.718	15.158	50.927	91
10	19.993	15.747	15.129	50.869	91
11	19.899	15.636	15.122	50.657	91
12	19.942	15.647	15.075	50.664	91
13	19.946	15.636	15.353	50.935	88
14	20.140	15.769	15.106	51.015	91
15	20.002	15.733	15.334	51.069	88
16	20.598	16.067	15.362	52.027	90

Laps	Sector 1	Sector 2	Sector 3	Lap Time	Spd
No.659 ARDITO ANGELO					
1	25.023	16.541	15.677	57.241	91
2	20.571	16.385	15.445	52.401	90
3	20.230	15.889	15.222	51.341	91
4	20.150	15.895	15.211	51.256	90





IAME SERIES FINAL GAMES

2023
11-12 NOVEMBRE
SOUTH GARDA KARTING

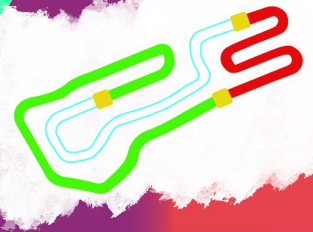

X30 MASTER

Finale Lap Time Analysis

For information purposes. No official / regulatory value

Laps	Sector 1	Sector 2	Sector 3	Lap Time	Spd
5	20.155	16.229	15.883	52.267	90
6	20.089	15.784	15.478	51.351	91
7	20.534	15.854	15.302	51.690	90
8	20.050	15.701	15.428	51.179	90
9	20.003	15.732	15.091	50.826	92
10	19.963	15.993	15.062	51.018	92
11	19.942	15.646	15.065	50.653	91
12	19.912	15.623	15.137	50.672	92
13	19.912	15.600	15.338	50.850	90
14	20.251	15.738	15.337	51.326	93
15	20.019	15.738	15.245	51.002	91
16	20.218	16.173	15.319	51.710	90

No.665 MARCINKIEWICZ ADRIAN					
Laps	Sector 1	Sector 2	Sector 3	Lap Time	Spd
1	22.604	16.605	15.738	54.947	91
2	20.386	16.075	15.479	51.940	91
3	20.462	16.074	15.507	52.043	91
4	20.149	15.762	15.925	51.836	85
5	22.646	16.132	15.494	54.272	90
6	20.078	15.688	15.218	50.984	92
7	19.952	15.664	15.193	50.809	92
8	20.078	15.591	15.402	51.071	89
9	20.105	15.597	15.450	51.152	88
10	20.332	16.224	15.243	51.799	91
11	20.030	15.588	15.170	50.788	92
12	19.905	15.598	15.241	50.744	92
13	20.008	15.614	15.354	50.976	89
14	20.110	15.635	15.107	50.852	91
15	20.179	15.703	15.467	51.349	90
16	20.602	15.914	15.416	51.932	90

No.668 DONADEI TINO					
Laps	Sector 1	Sector 2	Sector 3	Lap Time	Spd
1	22.636	17.020	15.986	55.642	90
2	20.374	15.936	15.430	51.740	92
3	20.169	16.312	15.692	52.173	91
4	20.084	15.768	15.445	51.297	90
5	21.914	16.179	15.381	53.474	90
6	20.104	15.716	15.262	51.082	91
7	20.020	15.700	15.266	50.986	90
8	20.006	15.652	15.334	50.992	91
9	20.043	15.654	15.647	51.344	89
10	20.386	15.833	15.174	51.393	91
11	19.952	15.704	15.278	50.934	91
12	19.954	15.707	15.226	50.887	91
13	20.015	15.653	15.874	51.542	88
14	20.277	15.722	15.425	51.424	92
15	19.945	15.691	15.287	50.923	92
16	20.283	28.947	18.272	1:07.502	81

No.669 SPALLAROSSA GIANFRANCO					
Laps	Sector 1	Sector 2	Sector 3	Lap Time	Spd
1	39.071	18.605	16.649	1:14.325	87
2	22.000	16.809	16.209	55.018	88
3	21.274	16.484	15.732	53.490	88
4	20.962	16.329	15.681	52.972	89
5	20.838	16.177	15.604	52.619	89
6	20.657	16.264	15.695	52.616	89
7	20.872	16.303	15.722	52.897	88
8	20.648	16.153	15.585	52.386	88
9	20.800	16.229	15.724	52.753	89
10	20.829	16.156	15.612	52.597	89
11	20.623	16.090	15.589	52.302	89
12	20.649	16.140	15.539	52.328	89
13	20.804	16.107	15.607	52.518	90
14	20.808	16.134	15.456	52.398	90
15	20.662	16.001	15.401	52.064	89
16	20.543	16.155	15.485	52.183	89

No.671 GIUDICI PATRICK					
Laps	Sector 1	Sector 2	Sector 3	Lap Time	Spd
1	22.337	17.171	16.048	55.556	89
2	20.767	16.771	15.550	53.088	90
3	20.563	16.093	15.341	51.997	90
4	20.311	15.944	15.214	51.469	90
5	20.416	16.305	15.845	52.566	90
6	20.200	15.925	15.338	51.463	90
7	20.185	15.883	15.110	51.178	90
8	20.326	15.912	15.841	52.079	90
9	20.095	15.755	15.107	50.957	91
10	20.095	15.869	15.077	51.041	92
11	20.148	15.739	14.923	50.810	91
12	19.960	15.729	15.090	50.779	91
13	20.175	15.777	15.071	51.023	91
14	20.117	15.782	15.091	50.990	91
15	20.171	15.826	15.165	51.162	91
16	20.139	16.060	15.157	51.356	92

No.672 BRIVE PATRICK					
Laps	Sector 1	Sector 2	Sector 3	Lap Time	Spd
1	24.278	17.005	15.642	56.925	90
2	20.773	16.293	15.782	52.848	89
3	20.498	16.186	15.269	51.953	92
4	20.339	16.149	15.378	51.866	91
5	20.373	16.086	15.358	51.817	90
6	20.389	15.931	15.385	51.705	89
7	20.200	15.998	15.361	51.559	90
8	20.281	16.099	15.229	51.609	91
9	20.293	15.925	15.290	51.508	90
10	20.218	16.042	15.687	51.947	90
11	20.381	15.863	15.259	51.503	90
12	20.187	15.869	15.216	51.272	91

Laps	Sector 1	Sector 2	Sector 3	Lap Time	Spd
13	20.271	15.861	15.406	51.538	89
14	20.731	16.557	15.331	52.619	90
15	20.610	16.213	15.404	52.227	89
16	20.509	16.438	15.475	52.422	89



IAME SERIES FINAL GAMES

2023
11-12 NOVEMBRE
SOUTH GARDA KARTING



X30 MASTER

Finale Starting Grid

			8	659	ARDITO ANGELO TONY KART / IAME / KOMET	ITA
669	SPALLAROSSA GIANFRANCO EXPRIT / IAME / KOMET	MCO	7	672	BRIVE PATRICK TONY KART / IAME / KOMET	FRA
673	LE MOING YANNICK EXPRIT / IAME / KOMET	FRA	6	671	GIUDICI PATRICK EXPRIT / IAME / KOMET	FRA
653	CAVINI MARZIO TONY KART / IAME / KOMET	ITA	5	612	VIGANO' ALESSANDRO TONY KART / IAME / KOMET	ITA
657	ZANI GIANNI TONY KART / IAME / KOMET	ITA	4	668	DONADEI TINO EVOKART / IAME / KOMET	ITA
601	SGUALDINO LUCA IPK - OK1 / IAME / KOMET	ITA	3	607	PISLOR MARCO GINO CRG / IAME / KOMET	DEU
665	MARCINKIEWICZ ADRIAN TONY KART / IAME / KOMET	POL	2	610	NAKAMORI TAKEHARU TONY KART / IAME / KOMET	JPN
611	CHAPON ERIC CROC PROMOTION / IAME / KOMET	FRA	1	656	D'AGOSTINO DIEGO TK / IAME / KOMET	ITA

POLE POSITION



Start : 12/11 - 15:40 Duration : 12:00 + 1 Laps

IAME SERIES ITALY - FINAL GAMES (Italy) 10-12/11/2023

LSTiming

Page 1 / 1

Apex Timing GoRacing

